“MEMORIAL TOURNEY TOMAS SALAMANCA-2020’

The Union Argentina de Problemistas de Ajedrez is pleased to announce a formal international chess problem composing Tourney in memory of the composer Tomas Salamanca

#2- Theme: There is a white battery. A defense must show a mate by the battery and another defense must show the self-pin of a black piece when captures the front piece of the battery. Look examples - Judge: Jorge M. Kapros

#3 and #N – (in two sections a) #4 to #6 ; b) #7 to more)- Theme Free - Judge:-Mario G. García

Send the problems to the Coordinator of the tournaments: Felipe Guanca – Email:<torneo@problemistasajedrez.com.ar> –Prizes , honourable mentions , commendations and special nominations, will be awarded. The preliminary and final awards of the tourney will be sent to participants by e-mail and will be published on the websites– Unión Argentina de Problemistas de Ajedrez (UAPA) http://www.problemistasajedrez.com.ar/ Closing date: Frebruary 1st, 2020

EXAMPLES : (Theme: # 2)

Arnoldo Ellerman & Tomás Salamanca
Enroque!! 1947
2K3b1/3P4/2Q2p2/pNR1pk1P/r2P1qpP/3P2p1/5n2/1BB2R2

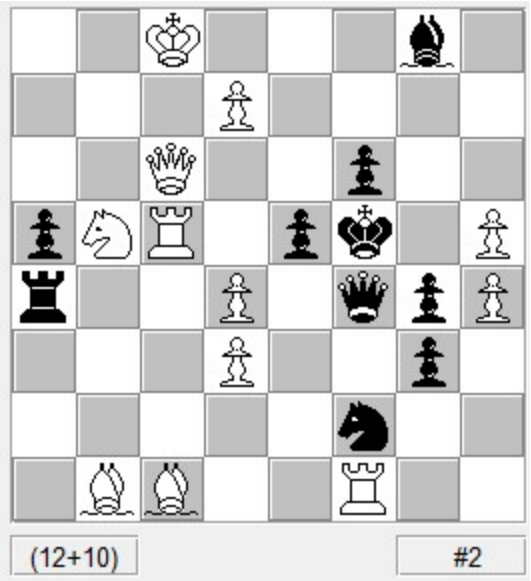

Clave: 1. dxe5! [2. Dxf6#]
1. ... Sxd3 **2. e6#**
1. ... Dxe5 2. d4#
(The battery Tc5-e5 is created by the key)

Gaspar J. Perrone

4° Pr. SEPA-80 JT, Problemas 2014

b1Bb4/4RK2/4N3/R2qrk2/5p1P/3P3P/6P1/1Q6

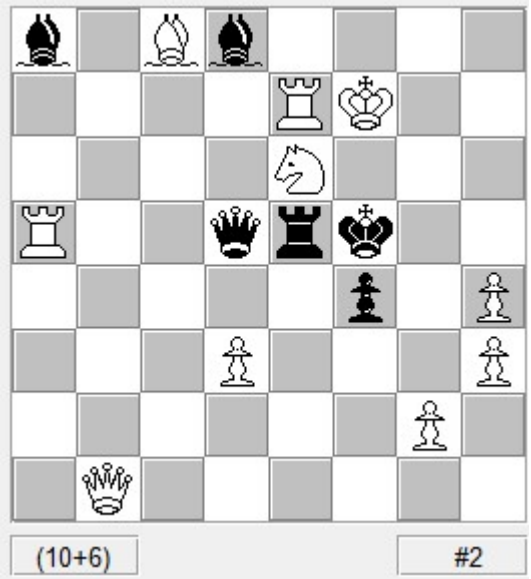

Clave: 1. Kg7! [2. Sd4#]

1. ... Dxd3 **2. Sg5#**

1. ... Txe6 2. d4#

(The battery Lc8-Se6 is present in the diagram)